

- Key:
- Proposed Surfacing to Existing Footpath
 - Existing footpath to remain
 - Proposed Footpath Diversion
 - Existing footpath to be Diverted
 - Proposed Surfacing to Existing Footpath

This map is reproduced from Ordnance Survey material with the permission of Ordnance Survey on behalf of the Controller of Her Majesty's Stationary Office Crown copyright. Unauthorised reproduction infringes Crown copyright and may lead to prosecution or civil proceedings. Swindon Borough Council 100024296 (2016)

- Notes:
1. Designed to OS survey
 2. All dimensions are in Metres unless otherwise stated.

Area 1
Rotten Row/Magdalen Road

Area 2
New Development

Area 3
Staceys Lane/Church Road

| Revisions |
|-----------|
| |

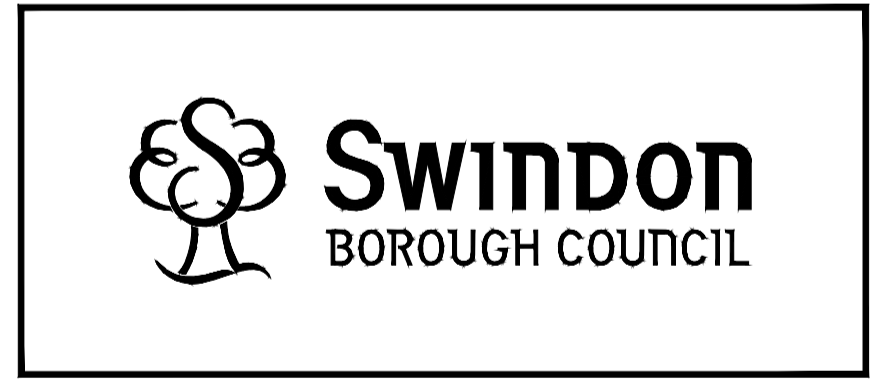

Wat Tyler House West
Swindon SN1 2JH
Telephone (01793) 463000

SAFE & EFFECTIVE HIGHWAY NETWORK

Wanborough
Overview

| | | | |
|----------------|-------------------|------------------|----------|
| Designed SW | Scale N.T.S | Date 01/08/16 | Revision |
| Drawn SW | Drawing no. | | A |
| Checked | Wanborough/A1/001 | | |

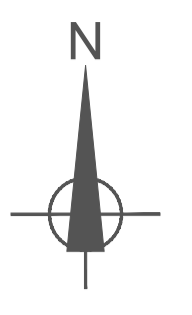

Rotten Row

Proposed new crossing point on Rotten Row, connecting existing footpath with sports ground car park
(Refer to CEC Plan 2931/209)

Existing footpath to be surfaced

Magdalen Road

Wanborough Primary School

Cutline

Key:

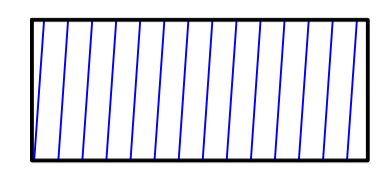

Proposed Surfacing to Existing Footpath

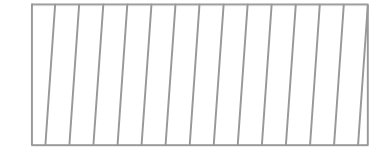

Existing footpath to remain

This map is reproduced from Ordnance Survey material with the permission of Ordnance Survey on behalf of the Controller of Her Majesty's Stationary Office Crown copyright. Unauthorised reproduction infringes Crown copyright and may lead to prosecution or civil proceedings. Swindon Borough Council 100024296 (2016)

| Revisions |
|-----------|
| |



Wat Tyler House West
Swindon SN1 2JH
Telephone (01793) 463000

SAFE & EFFECTIVE HIGHWAY NETWORK

Wanborough
Area 1 - Rotten Row/Magdalen Road

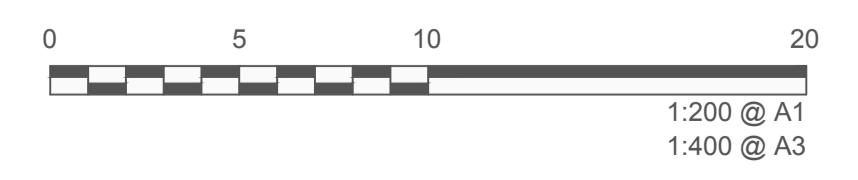

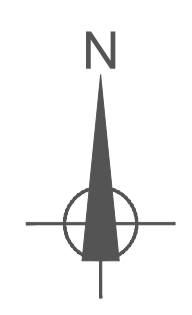

| | | | |
|----------------|-------------------|------------------|----------|
| Designed SW | Scale N.T.S. | Date 01/08/16 | Revision |
| Drawn SW | Drawing no. | | A |
| Checked | Wanborough/A1/002 | | |



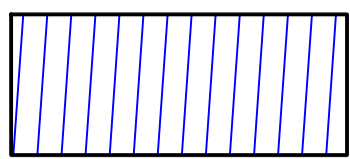

This map is reproduced from Ordnance Survey material with the permission of Ordnance Survey on behalf of the Controller of Her Majesty's Stationary Office Crown copyright. Unauthorised reproduction infringes Crown copyright and may lead to prosecution or civil proceedings. Swindon Borough Council 100024296 (2016)

- Notes:
1. Designed to OS survey
 2. All dimensions are in Metres unless otherwise stated.

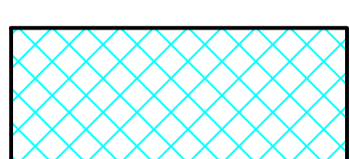
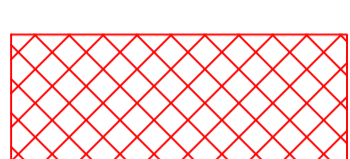
Key:

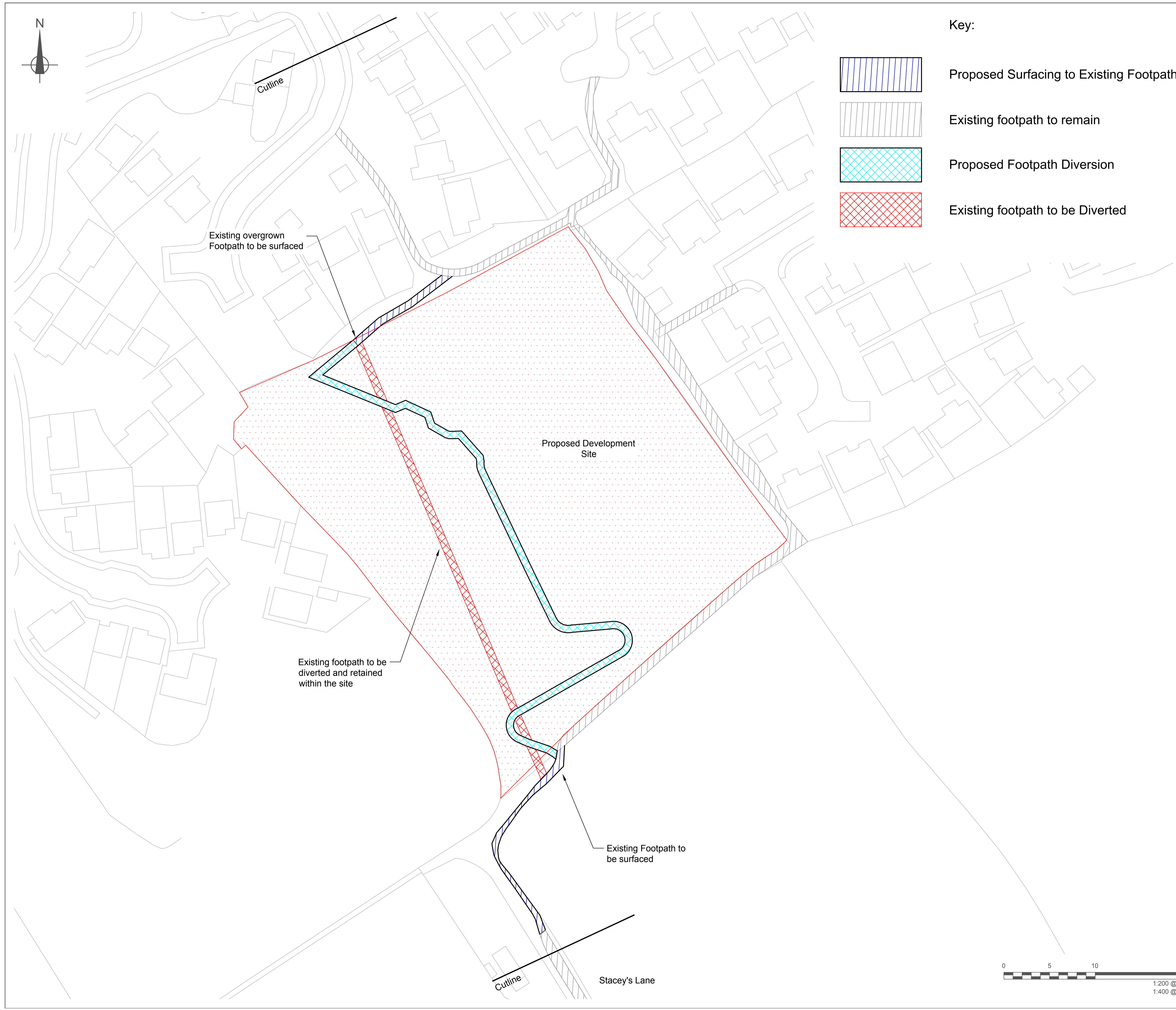
-  Proposed Surfacing to Existing Footpath
-  Existing footpath to remain
-  Proposed Footpath Diversion
-  Existing footpath to be Diverted



| | | | |
|---|-------------------|------------------|----------|
| Revisions | | | |
|  SWINDON BOROUGH COUNCIL | | | |
| Wat Tyler House West Swindon SN1 2JH Telephone (01793) 463000 | | | |
| SAFE & EFFECTIVE HIGHWAY NETWORK | | | |
| Wanborough Area 2 - Proposed Development Site | | | |
| Designed SW | Scale N.T.S | Date 01/08/16 | Revision |
| Drawn SW | Drawing no. | | A |
| Checked SW | Wanborough/A1/003 | | |

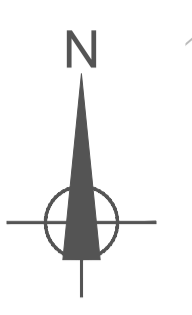

Cutline
Stacey's Lane

Key:

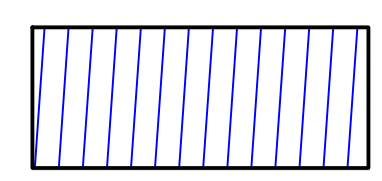

Proposed Surfacing to Existing Footpath

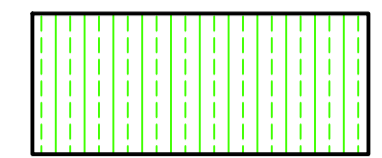

Proposed Surfacing to Existing Footpath

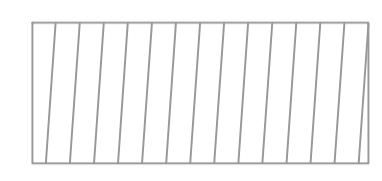

Existing footpath to remain

This map is reproduced from Ordnance Survey material with the permission of Ordnance Survey on behalf of the Controller of Her Majesty's Stationary Office Crown copyright. Unauthorised reproduction infringes Crown copyright and may lead to prosecution or civil proceedings. Swindon Borough Council 100024296 (2016)

Notes:

- 1. Designed to OS survey
- 2. All dimensions are in Metres unless otherwise stated.

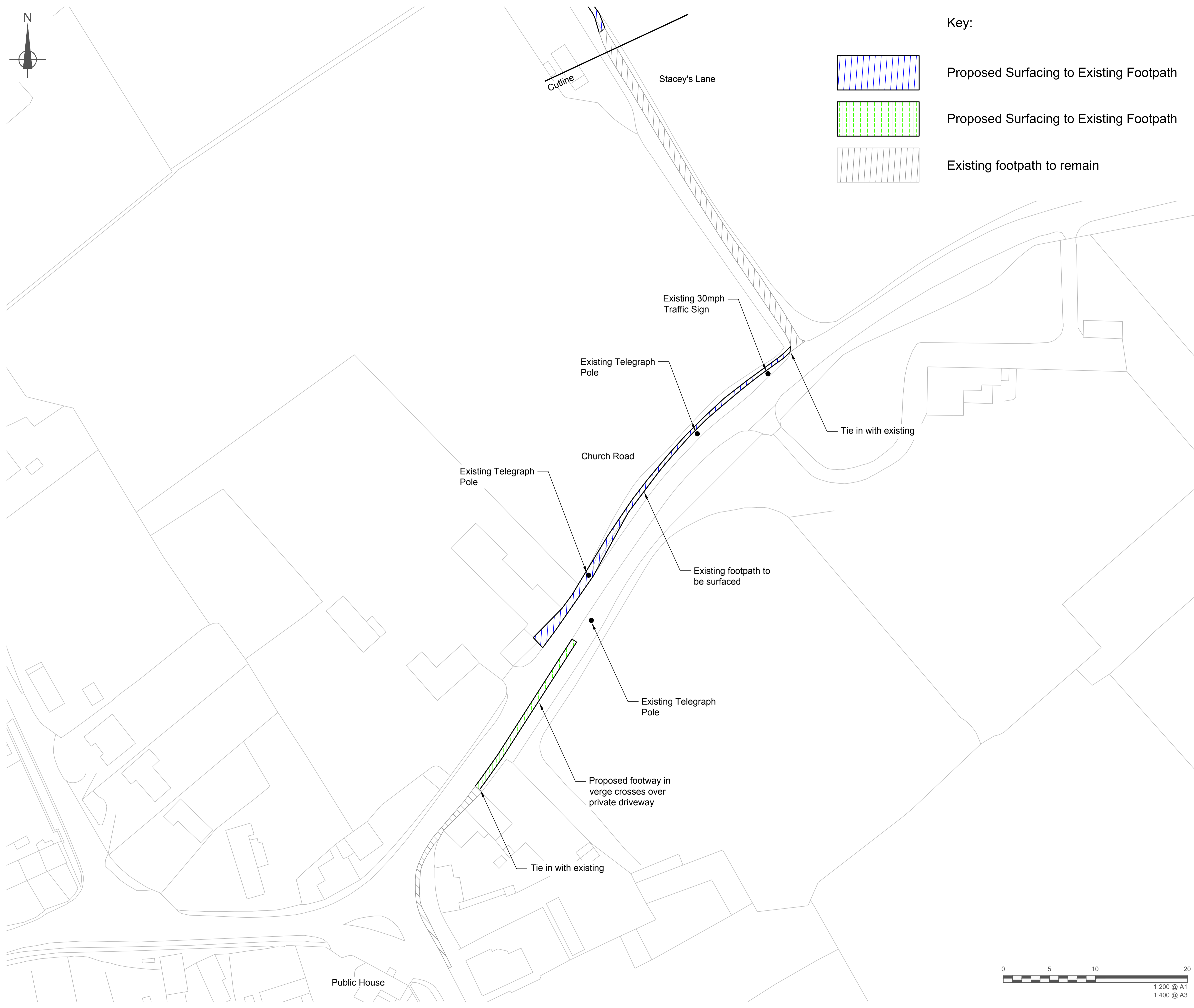

| Revisions |
|-----------|
| |



Wat Tyler House West
Swindon SN1 2JH
Telephone (01793) 463000

SAFE & EFFECTIVE HIGHWAY NETWORK

Wanborough
Area 3 - Stacey's Lane/Church Road

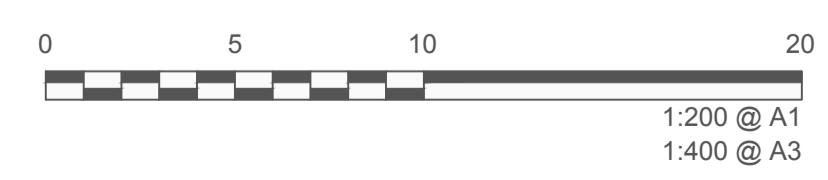

| | | | |
|----------------|-------------------|------------------|----------|
| Designed SW | Scale N.T.S. | Date 01/08/16 | Revision |
| Drawn SW | Drawing no. | | A |
| Checked | Wanborough/A1/004 | | |

Public House